

BORAGINALES FILOGENETIK POSTER

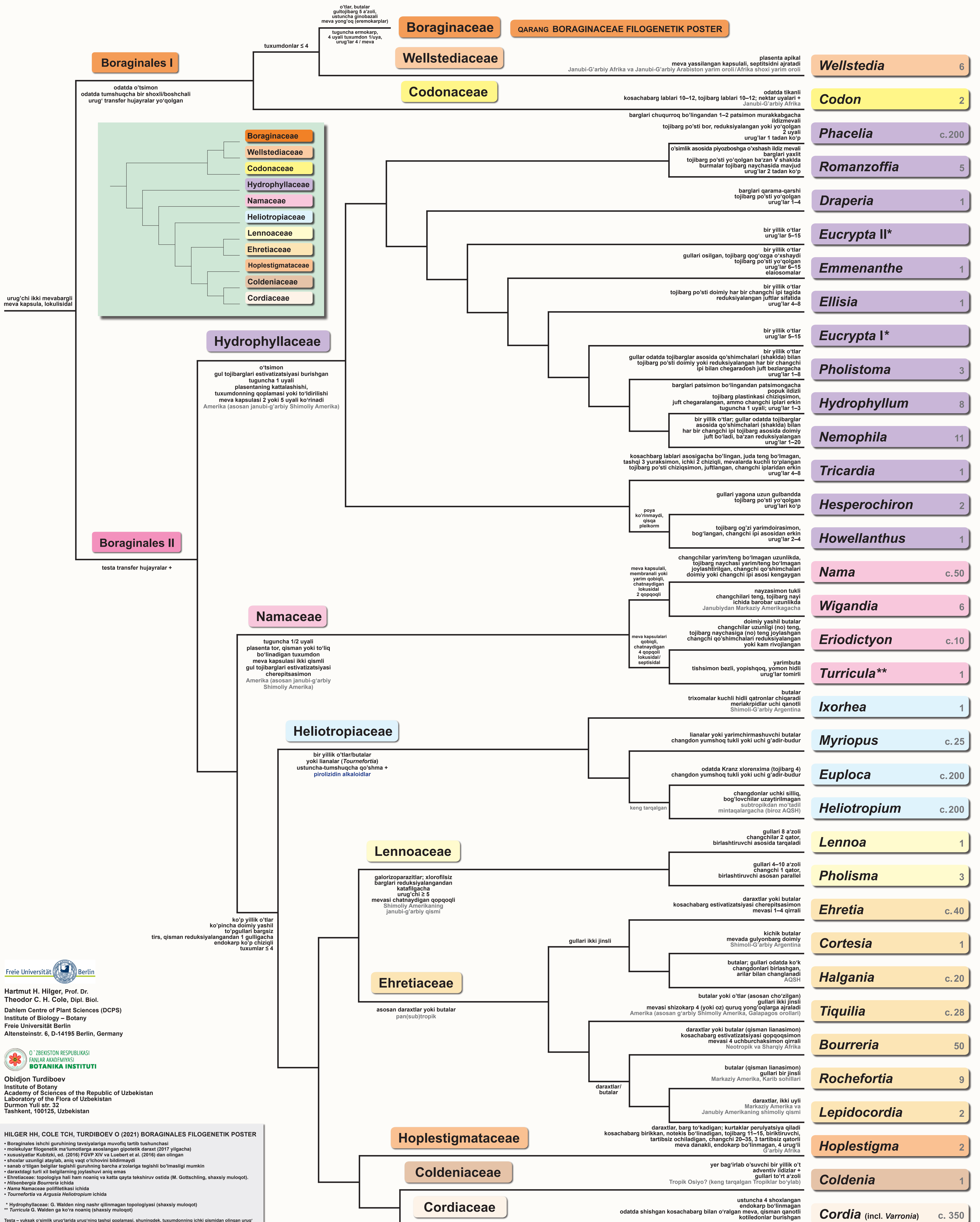

Freie Universität Berlin
Hartmut H. Hilger, Prof. Dr.
Theodor C. H. Cole, Dipl. Biol.
Dahlem Centre of Plant Sciences (DCPS)
Institute of Biology – Botany
Freie Universität Berlin
Altensteinstr. 6, D-14195 Berlin, Germany

OBIDJON TURDIBOEV
Institute of Botany
Academy of Sciences of the Republic of Uzbekistan
Laboratory of the Flora of Uzbekistan
Durmon Yuli str. 32
Tashkent, 100125, Uzbekistan

HILGER HH, COLE TCH, TURDIBOEV O (2021) BORAGINALES FILOGENETIK POSTER

- Boraginales ishchi guruhining tavsiyalariga muvofiq tartib tushunchasi
- molekulyar filogenetik ma'lumotlarga asoslangan gipotezik daraxt (2017 yilgacha)
- xususiyatlar kutubxona, ed. (2016) FGVP XIV va Luebert et al. (2016) dan olingan
- shoxlar uzunligi ataylab, aniq vaqt o'chovini bildirilmaydi
- sanab o'tilgan belgilar tegishli guruhning barcha a'zolariga tegishli bo'lmagani mumkin
- daraxtdagi turli xil belgilarining joylashuvi aniq emas
- Ehretiaceae: topologiya hali ham noaniq va katta qayta tekshiruv ostida (M. Gottschling, shaxsiy muloqot).
- Hilsenbergia Bourreria ichida
- Nama Namaceae polifiletikasi ichida
- Tournefortia va Argusia Heliotropium ichida

* Hydrophyllaceae: G. Walden ning nashr qilinmagan topologiyasi (shaxsiy muloqot)
** Turricula G. Walden ga ko'ra noaniq (shaxsiy muloqot)

Testa – yuksak o'simlik urug'larida urug'ning tashqi qoplamasi, shuningdek, tuxumdonning ichki qismidan olingan urug' po'stlog'i deb ham ataladi.

Transfer hujayralar – bu maxsus parenxima hujayralar bo'lib, ular o'simlik organlari devorlarining ikkinchi darajali o'sishi va qalinlashishi bilan ajralib turadi, ular membrana sirtini ko'paytiradi va shu bilan assimilyatsiya oqimini samarali oshiradi.

Adabiyotlar
Baldwin et al. (2012) The Jepson Manual, 2nd edn.
Ferguson (1988) Syst. Bot. 23(3): 253-268
Gottschling et al. (2014) Mol. Phylogenet. Evol. 72: 1-4
Hilger and Diane (2003) Bot. Jahrb. Syst. 125(1): 19-51
Kubitzki, ed. (2016) FGVP XIV, Springer
Luebert et al. (2016) Taxon 65(3): 502-522
Walden and Patterson (2012) Madroño 58(4): 211-222
Walden (2016) UC Berkeley Electronic Theses and Dissertations, <http://escholarship.org/uc/item/1tq9c9kb>

Shuningdek qarang: Stevens PF (2021) APweb – www.mobot.org/MOBOT/research/APweb
* Mark Gottschling va Genevieve Walden ga qimmatli izohlar uchun rahmat